HISTOIRE POLITIQUE DES PAYS DE L'EX-INDOCHINE FRANCAISE

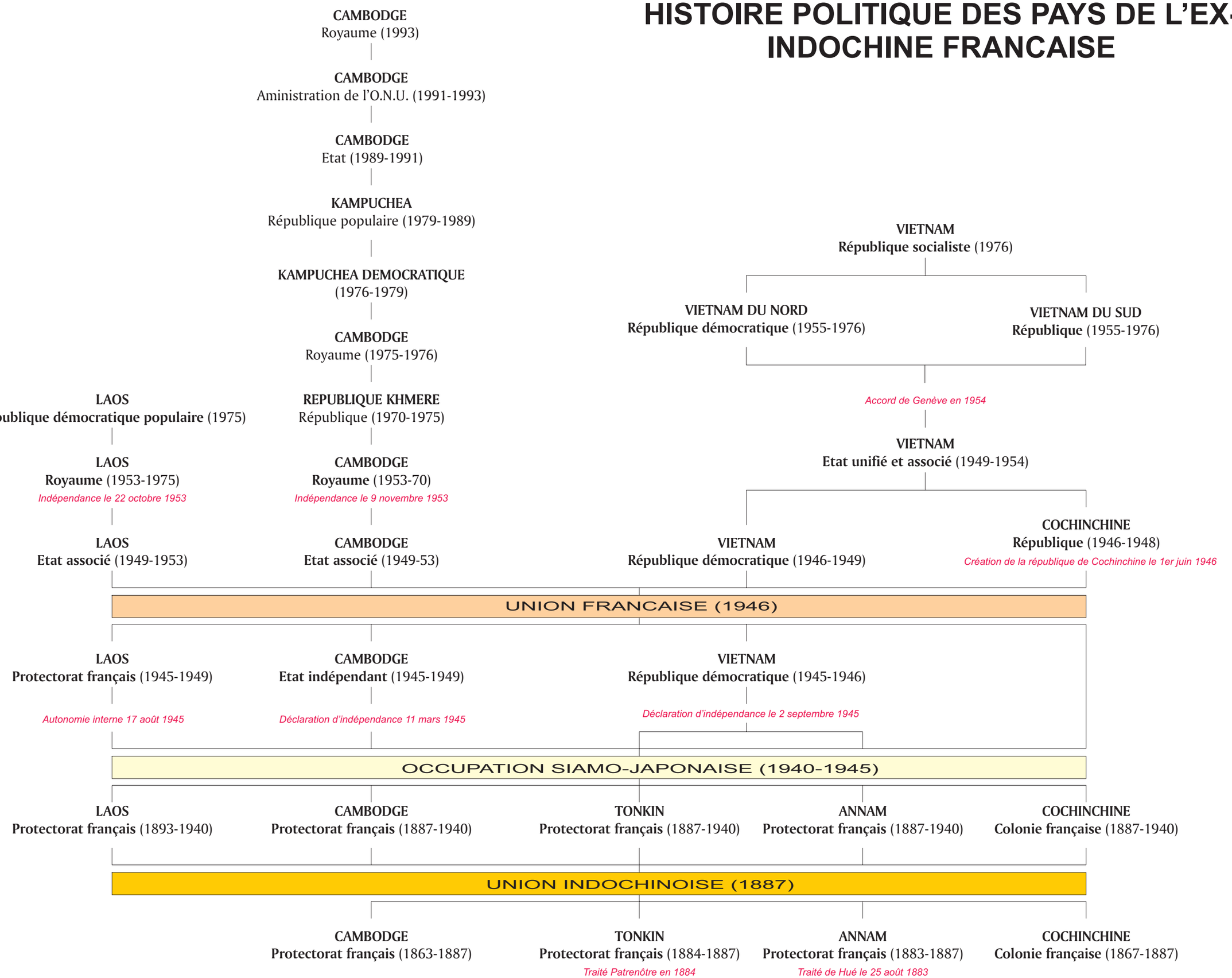

http://mapage.noos.fr/drapeaux/index.htm